DEPARTMENT OF THE TREASURY INTERNAL REVENUE SERVICE
Organization and Top Officials

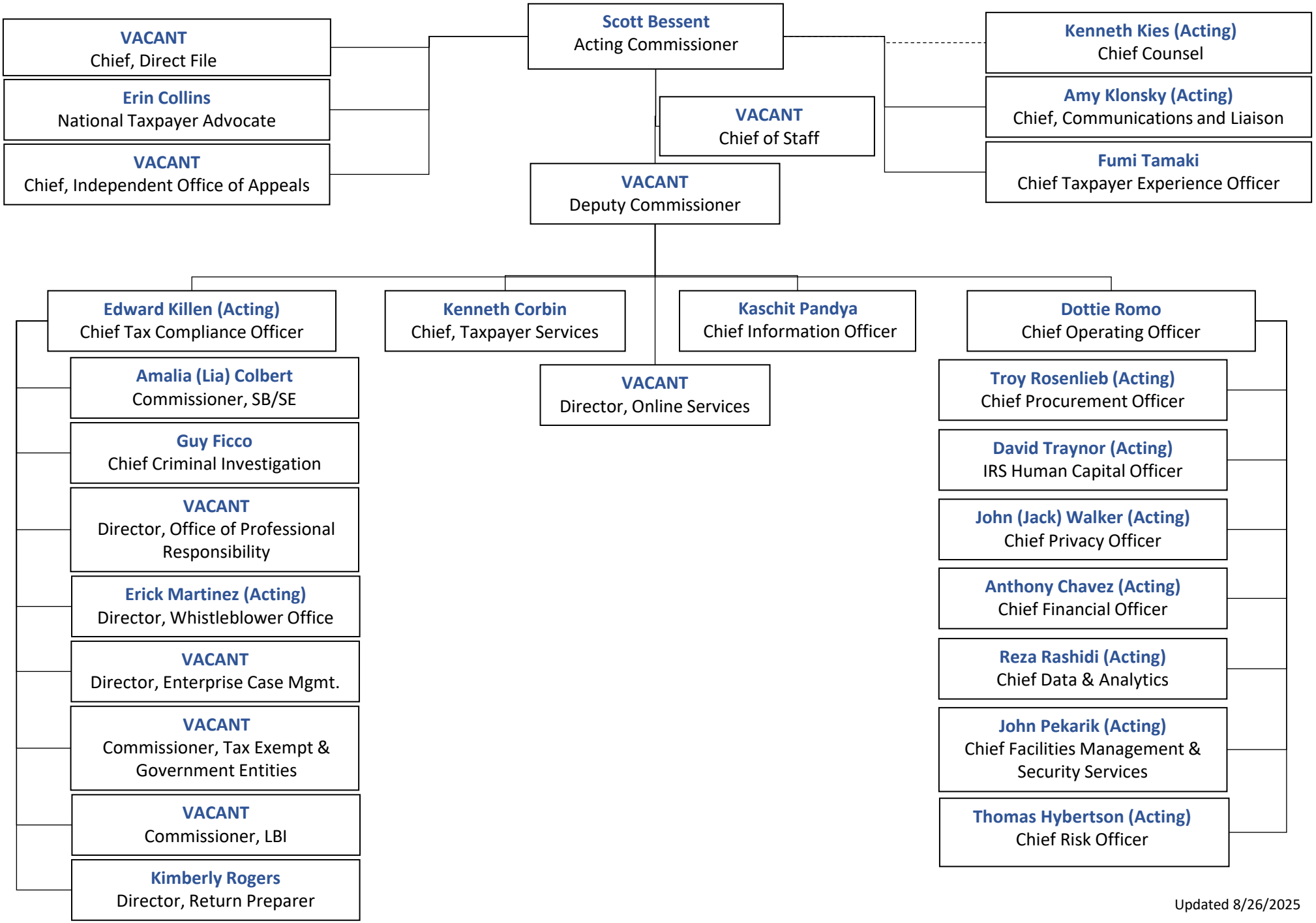

Updated 8/26/2025